

PROPOSED
SUITE 800 A
OCCUPANT AREA = 11,276 SF
RENTABLE AREA = 13,053 SF

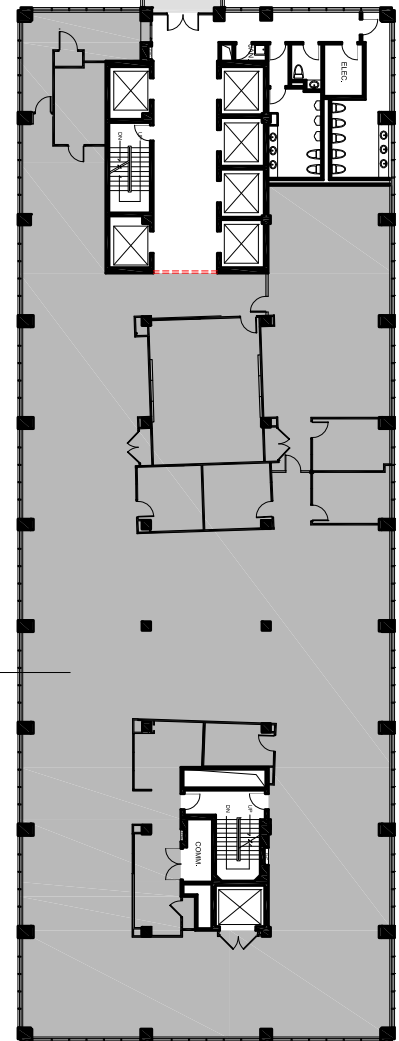

PROPOSED
SUITE 800 B
USABLE AREA = 11,358 SF
RENTABLE AREA = 13,147 SF

AREA INFORMATION NOTED ABOVE IS ONLY PRELIMINARY
SITE SURVEY IS REQUIRED TO PROVIDE THE ACTUAL
BOMA 2017 RENTABLE AREA

--- PROPOSED WALL

0 10 50 FT.



APPROXIMATE NORTH

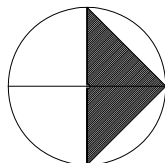

PROJECT NAME

30 ADELAIDE STREET E.
TORONTO, ONTARIO

SCALE
AS NOTED

DATE

APRIL 13, 2022

DRAWING NAME

8TH FLOOR
AREA STUDY

DRAWING NO.

AS800